26DOC52G

COMPANY SAFETY REVIEW

FOR GYRODOS ROBOTICS' ROV MILOTIC/PALKIA

La Salle College Robotics Team

Gyrodos ROBOTICS

EST. 2024 • HKG

Questions

1. The main point of connection is via Anderson Powerpole Connectors.
2. The Fuse is 12cm away from the Anderson Powerpole Connector and was measured with a ruler.
3. The FLA was 22.4A, and a 25A Fuse was used.
4. The maximum current of the Thruster Block is 18A. Max current of Claw Block is 3.36A. The maximum current of the sensors is 1A.
5. All wires have proper Strain Relief.
6. There is no exposed wiring.
7. The wires are neatly laid out in the Control Box.
8. There is one AC wire, which supplies the 230V AC to 12V DC Converter.
9. There is one Macbook as the onshore processor. Some external displays act as secondary displays for the system.
10. The controller (and joystick) used is the Nintendo Switch Pro Controller.

Anderson Powerpole with 12cm cable length and labelled 25A fuse

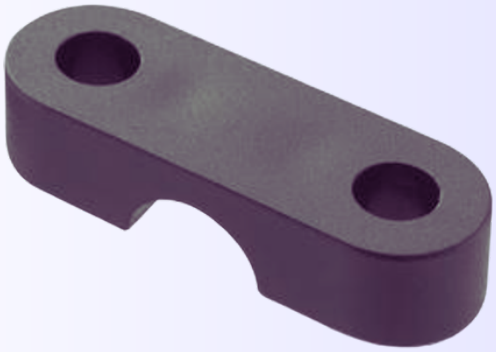

Cable Strain 3d printed piece

Controller used

230V AC to 12V DC transformer is the only AC user, with cable added.

Neatly organized wire beneath foam